

FRONT ELEVATION

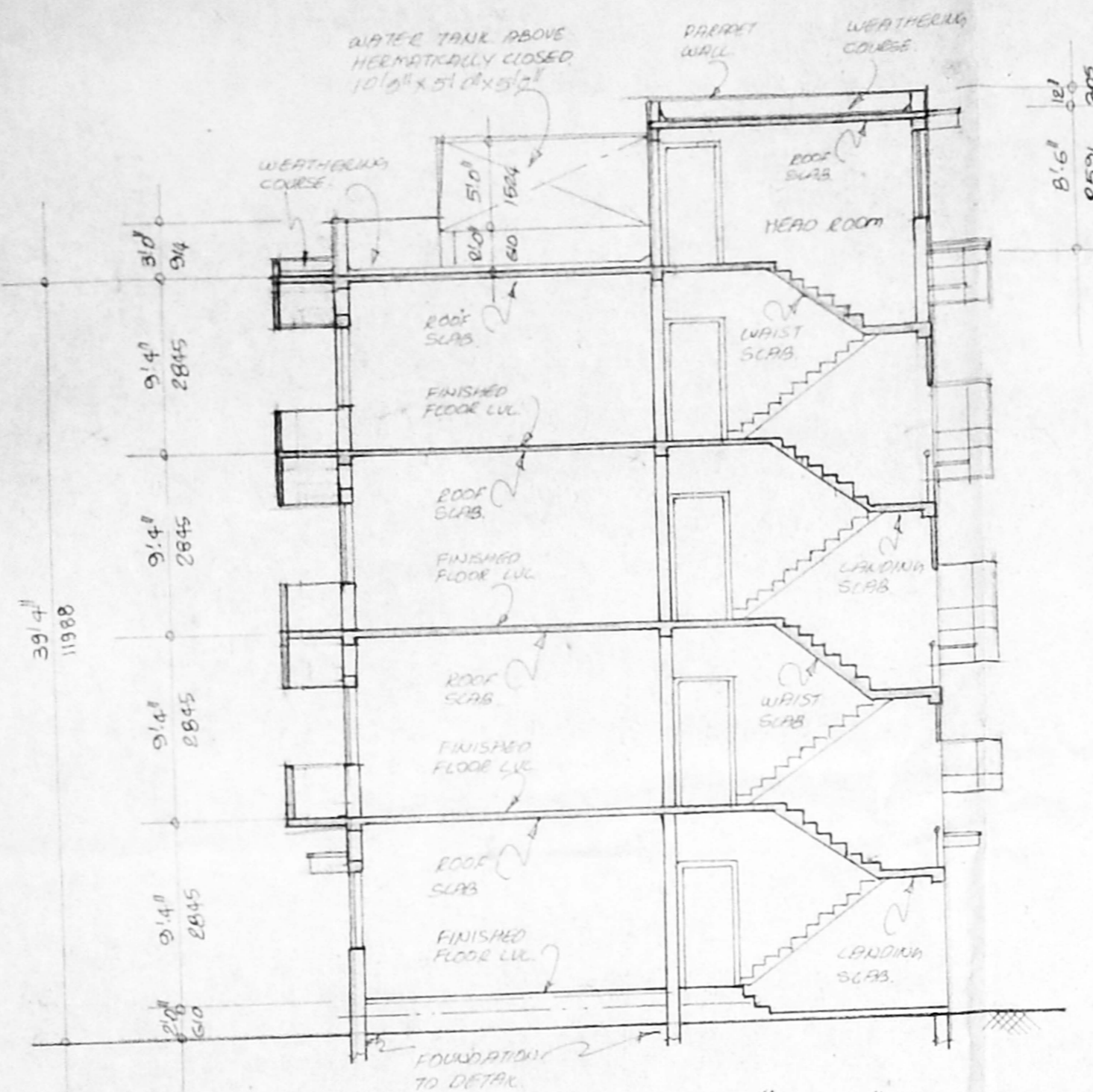

SECTION ON "A-A"

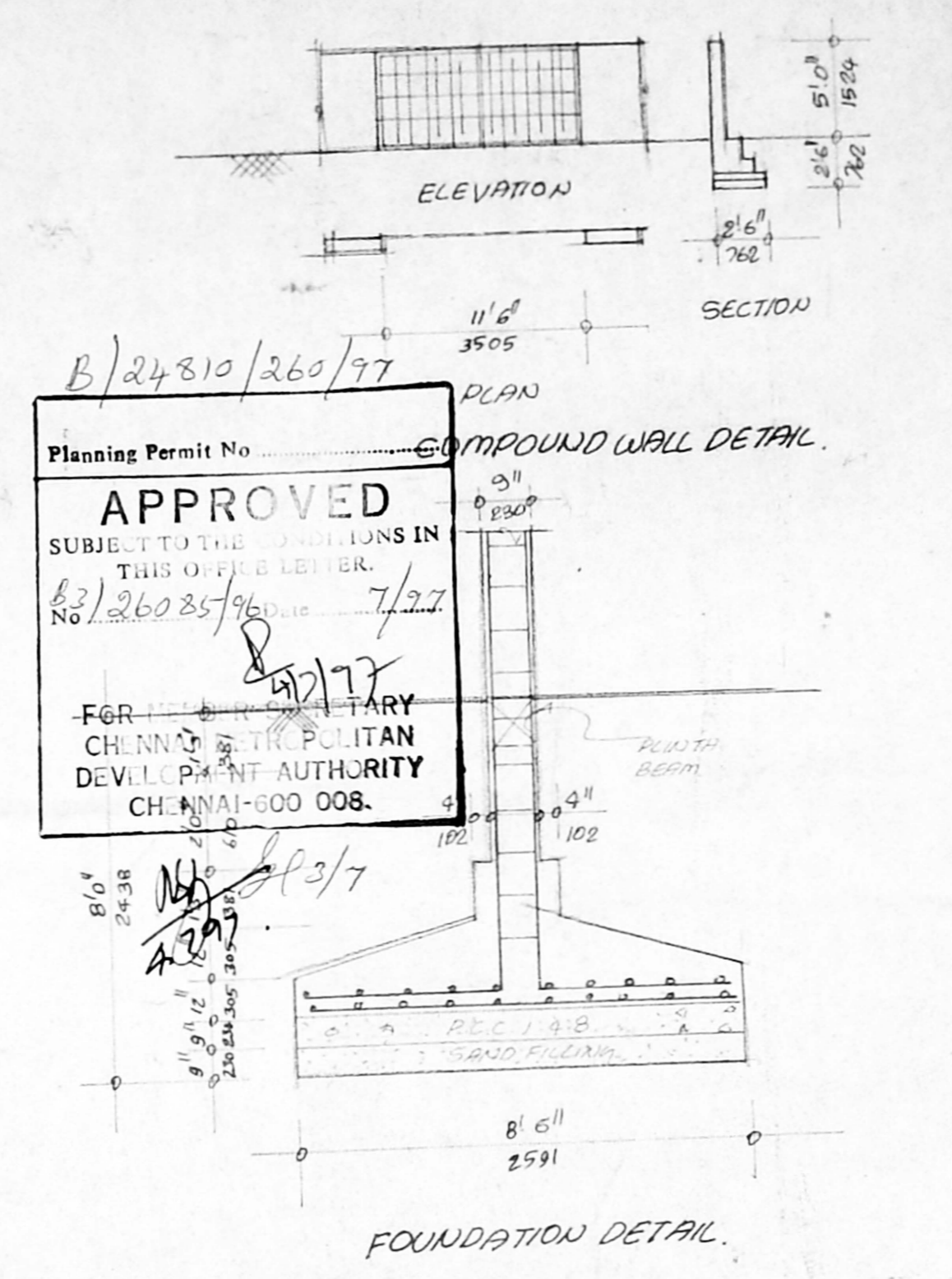

FOUNDATION DETAIL

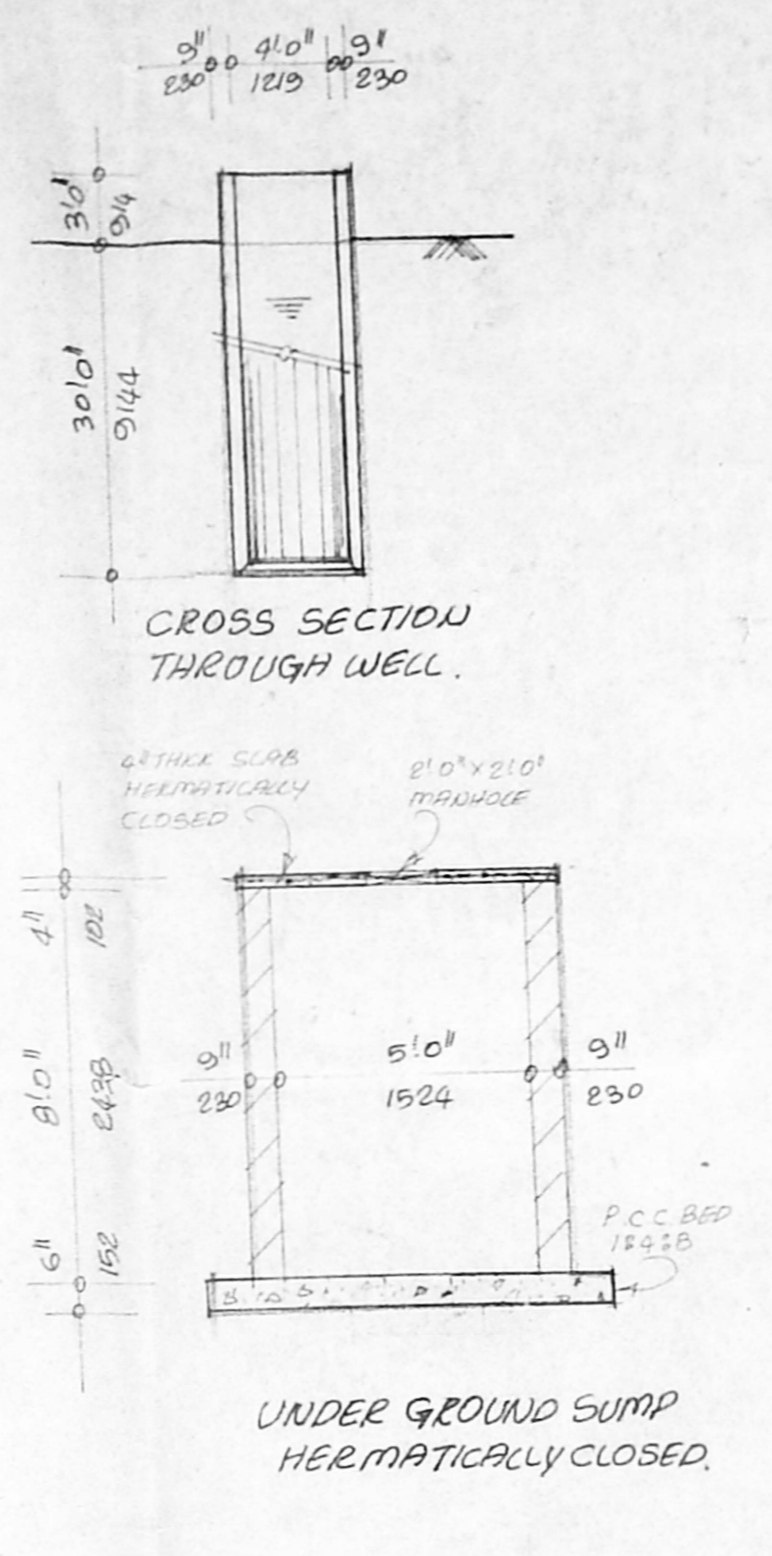

CROSS SECTION THROUGH WELL

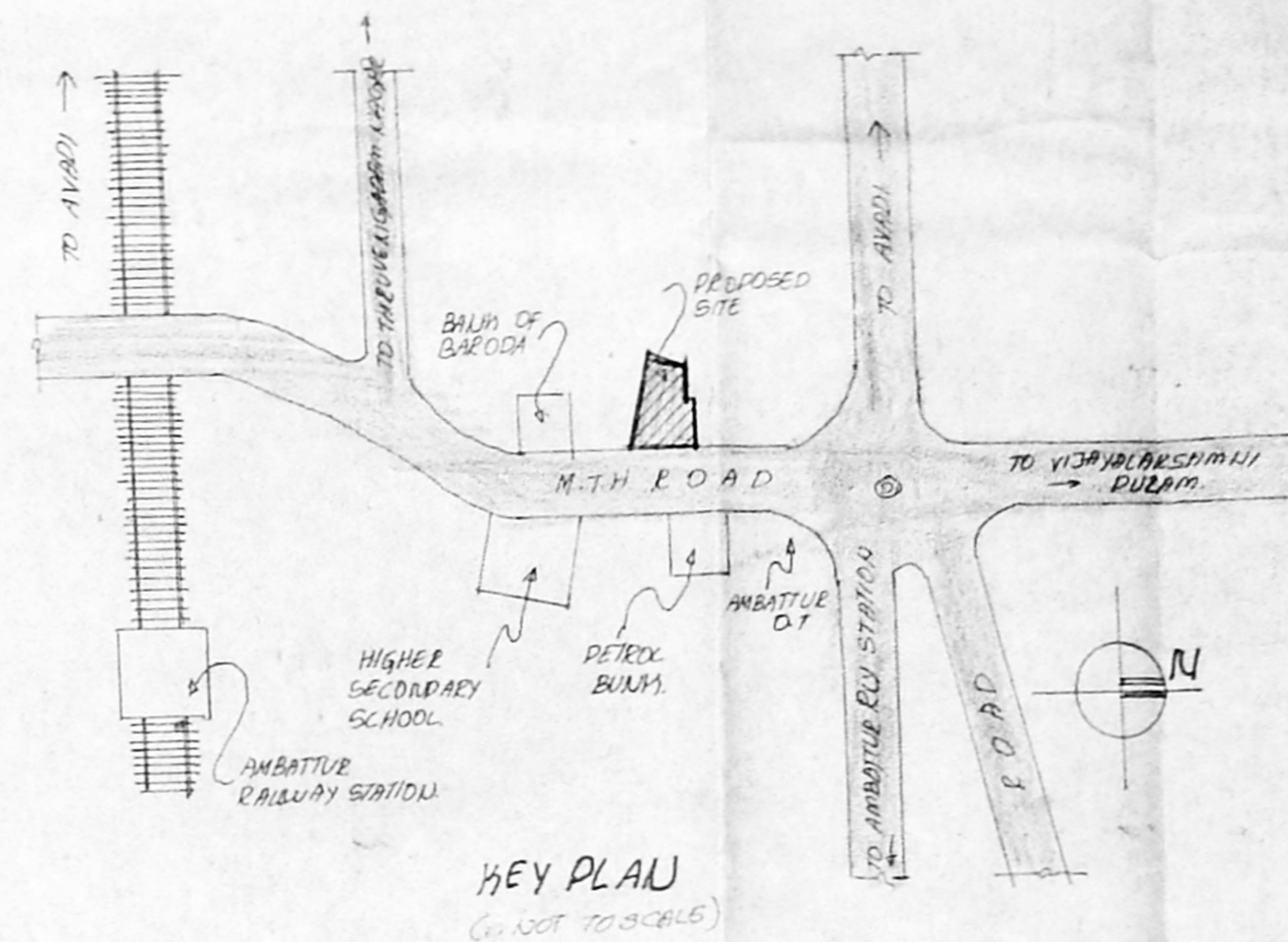

KEY PLAN

B/24810/260/77
 Planning Permit No. **APPROVED**
 SUBJECT TO THE CONDITIONS IN THIS ORDER.
 No. 260285/96 dt. 7/3/77
 FOR THE CHENNAI MUNICIPALITY
 CHENNAI-600 008.

SCHEDULE OF JOINERY:-

TYPE	SIZE	DESCRIPTION
MD	3' 3" x 7' 0"	T.W. MAIN DOOR
D	3' 0" x 7' 0"	C.W. PANELLED DOOR
DI	2' 6" x 7' 0"	DO
W	6' 0" x 4' 6"	T.W. GUZZER WINDOW
W1	4' 0" x 4' 6"	DO
W2	4' 0" x 4' 6"	DO
V	2' 0" x 7' 0"	T.W. GUZZER VENTILATOR
D1	3' 0" x 7' 0"	T.W. DOOR LIND. WINDOW
W3	3' 0" x 4' 6"	T.W. GUZZER WINDOW
W4	4' 0" x 4' 6"	T.W. WINDOW

- SPECIFICATION:-**
1. REINFORCED CONCRETE FOUNDATION.
 2. 2" x 4" PLINTH/BELM, LINTEL, SUNSHADE AND ROOF SLAB ETC TO BE IN CM 12.4.
 3. BRICKWORK IN BASEMENT CURSE STRUCTURE, AND PARTIAL WALL C/T. TO BE IN CM 13.
 4. MOSAIC FLOORING IN CM 13.
 5. PLASTERING OF WALLS IN CM 13.
 6. ALL WOOD WORK ARE IN TEAK WOOD.
 7. TWO COATS OF COLOUR AND WHITE WASH.
 8. TWO COATS OF PAINT OVER ONE COAT OF PRIMER.
 9. WEATHERING COURSE IN CM AND TWO COURSE OF PLAT TILES LAMP TO SLOPE.

AREA STATEMENT:-

	SQ. FT.	SQ. M.
GROUND FLOOR AREA:	1668	154.95
FIRST FLOOR AREA:	2057	191.10
SECOND FLOOR AREA:	2057	191.10
THIRD FLOOR AREA:	2057	191.10
TOTAL AREA:	7849	728.25
PLOT AREA:	4828	450.16
PLOT COVERAGE:	F.S.I. 1.8 TIMES	

COLOUR INDEX:-

PROPOSED SHOWN THUS [Symbol]
 BOUNDARY SHOWN THUS [Symbol]
 ROAD SHOWN THUS [Symbol]

SCALE: 1" = 8' 0"
 DATE:
 S. K. Kalarati
 OWNER'S SIGNATURE

PLAN SHOWING THE PROPOSED BUILDING AT DOOR NO: 390 M.T.H. ROAD, AMBATTUR VILLAGE, AMBATTUR, MADRAS-600 053. S. NO: 607/4.

CHANDRER & ASSOCIATES
 ARCHITECTS AND ENGINEERS
 NO: 89/A, GURUSWAMY NAGAR, MADRAS-600 016.

V. Balasubramani
 V. BALASUBRAMANI, B. Arch., A.I.A., M.C.E.
 ARCHITECT
 Regd No. 10712 Council of Architecture
 Licensed Surveyor Class I B.A. No. 3
 CORPORATION OF MADRAS
 No. 3, Paper Mills Road, First Floor,
 VEERAPERAMBUR CHURCH, MADRAS-600 011
 LICENSED SURVEYOR

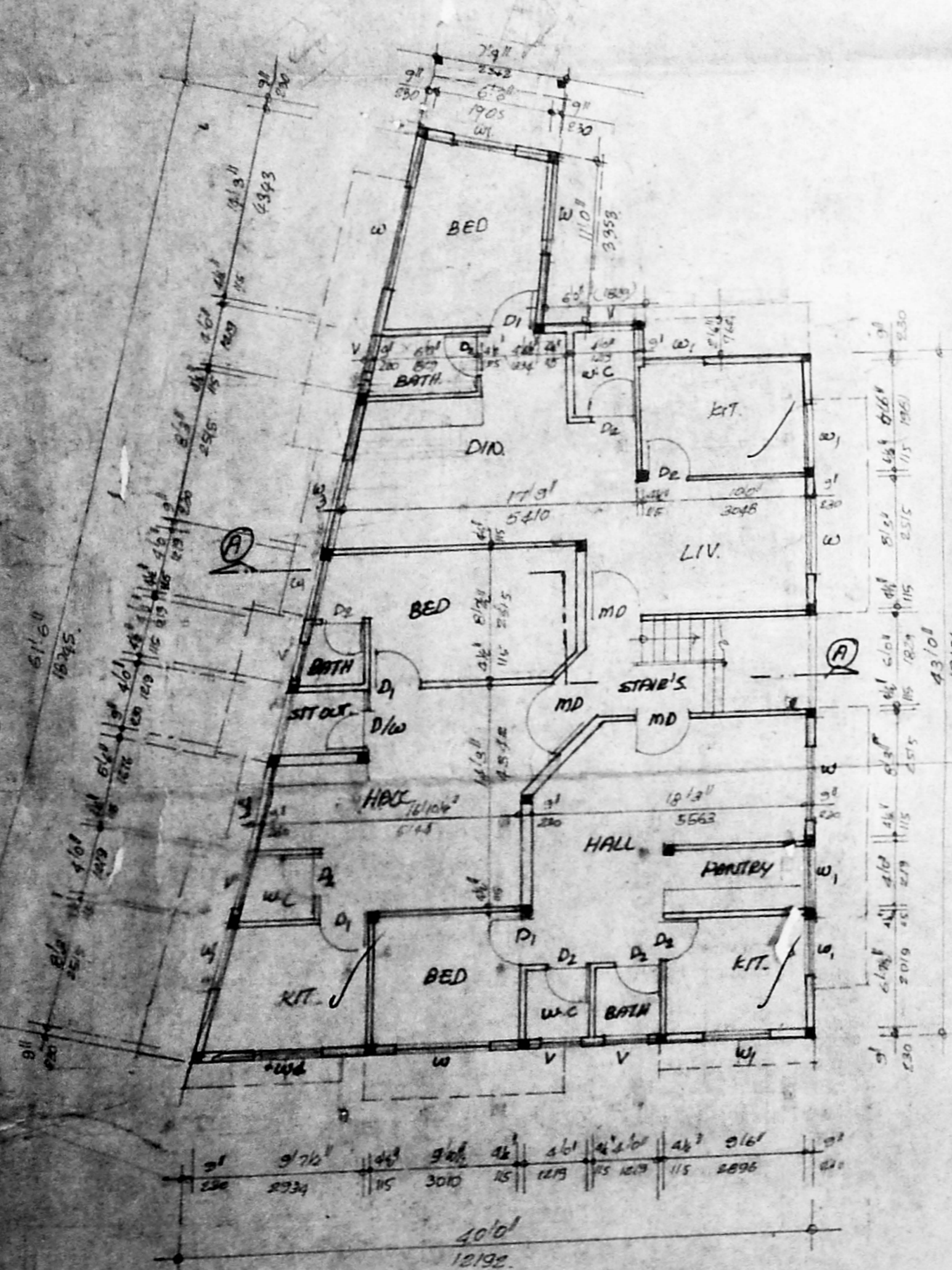

GROUND FLOOR PLAN

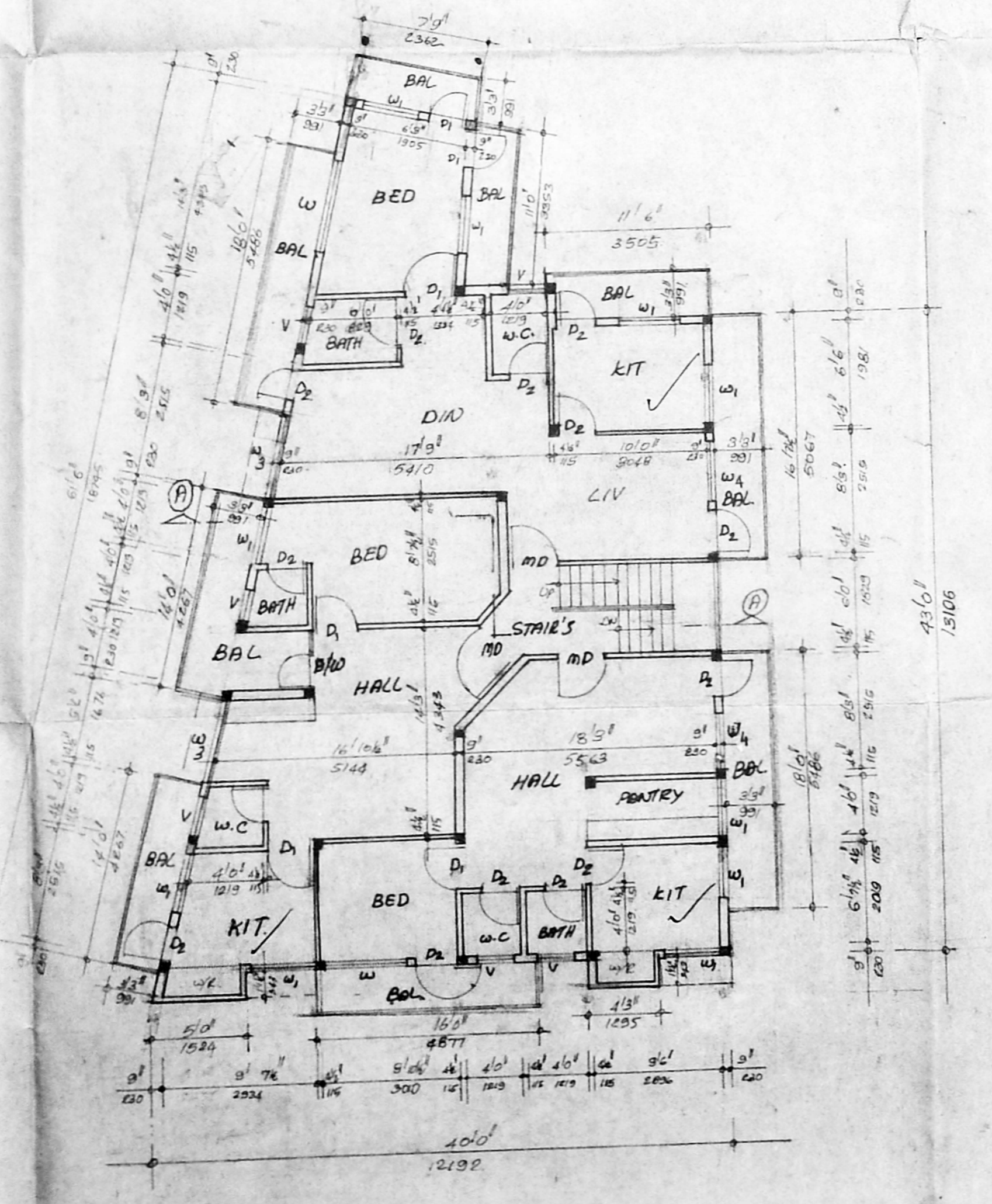

TYPICAL FLOOR PLAN. (I, II & III)

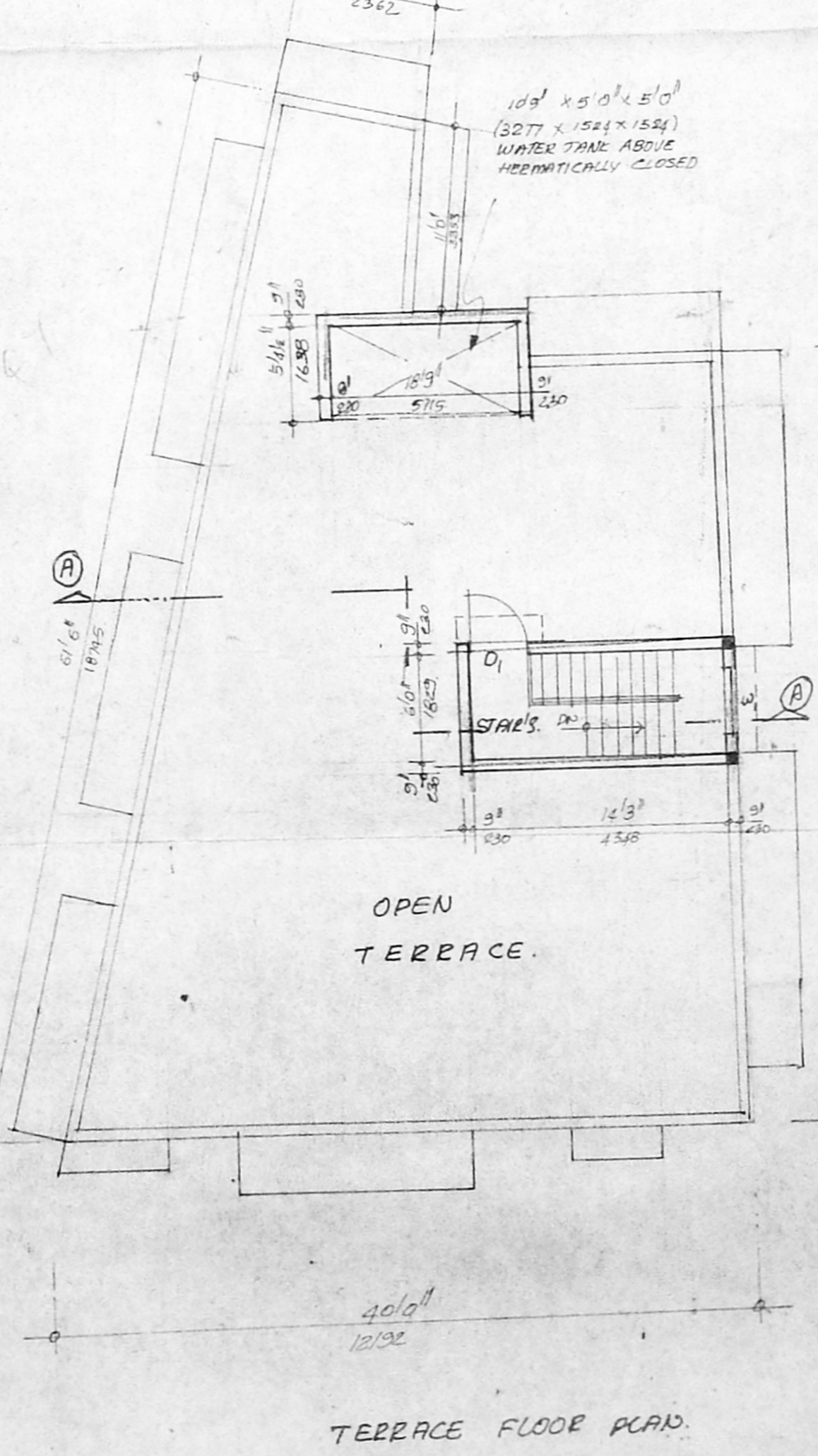

OPEN TERRACE

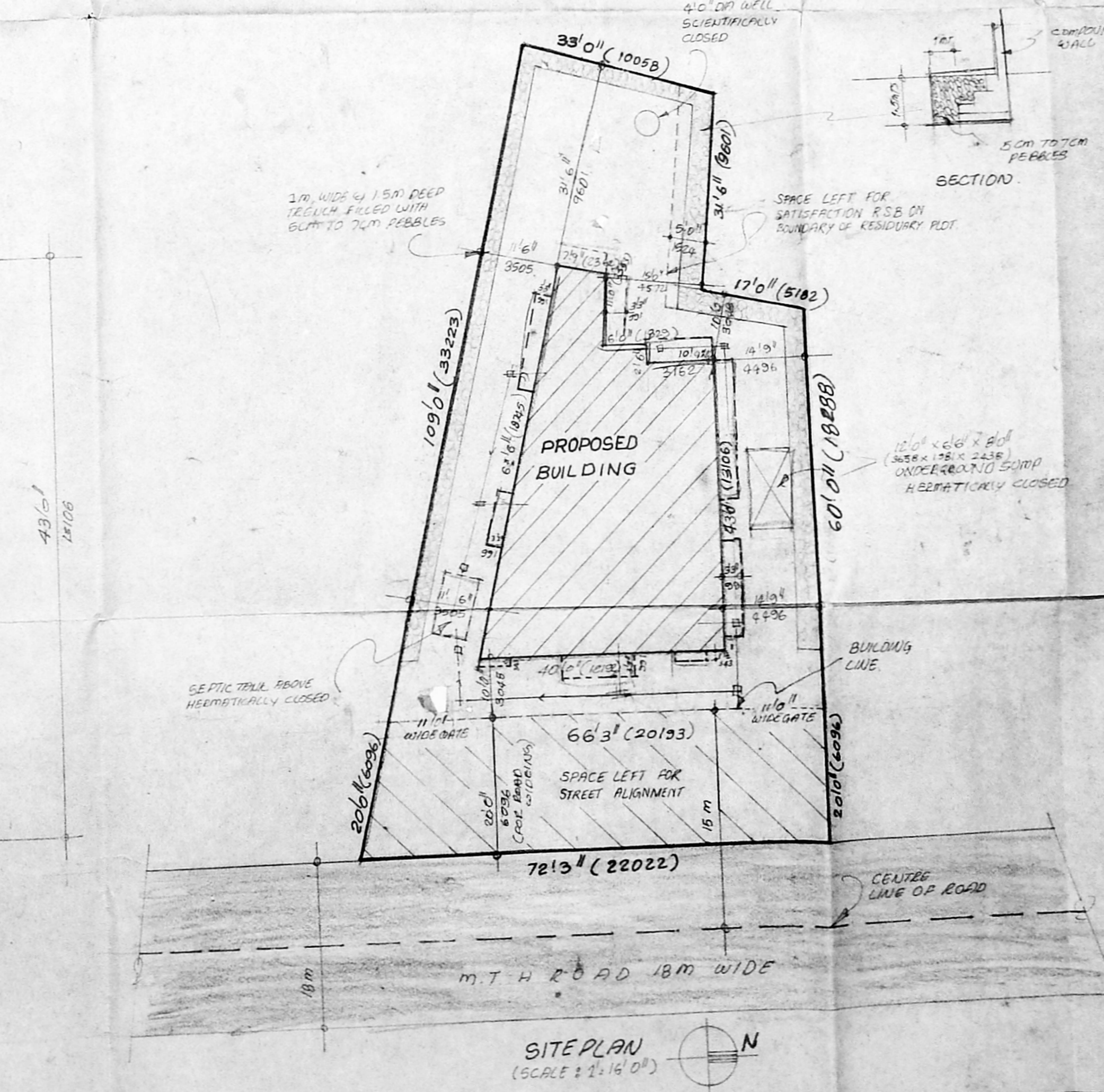

SITE PLAN